Grundwasserstände — Grundwassergebiet: Wiggertal

Gemeinde: Reiden — Messstelle: SB 3 Unterdorf — Nr. RE 503

Koordinaten: 639940 / 233965 — OK Terrain: 449.70 m ü.M. — Abstichhöhe: 450.84 m ü.M.

2009	JAN	FEB	MRZ	APR	MAI	JUN	JUL	AUG	SEP	OKT	NOV	DEZ	
1	444.19 +	444.00 +	443.92 -	444.37 +	444.01 +	443.78 +	443.68	444.07 +	443.88	443.69 +	443.54 +	443.52 -	1
2	444.17	443.99	443.95	444.37 +	444.00	443.77	443.67 -	444.06	443.87	443.67	443.53	443.53	2
3	444.16	443.98	443.97	444.36	443.99	443.76	443.67 -	444.07 +	443.90	443.66	443.53	443.56	3
4	444.14	443.96	443.99	444.35	443.99	443.75	443.67 -	444.06	443.91	443.66	443.54 +	443.59	4
5	444.13	443.95	444.00	444.35	443.98	443.74	443.70	444.05	443.92 +	443.65	443.53	443.62	5
6	444.11	443.93	444.03	444.34	443.97	443.73	443.72	444.05	443.92 +	443.64	443.52	443.65	6
7	444.09	443.92	444.08	444.33	443.96	443.72	443.73	444.04	443.91	443.64	443.52	443.68	7
8	444.07	443.91	444.15	444.32	443.95	443.71	443.74	444.03	443.90	443.63	443.51	443.73	8
9	444.05	443.90	444.21	444.31	443.93	443.71	443.76	444.03	443.89	443.63	443.51	443.77	9
10	444.04	443.90	444.25	444.30	443.92	443.70	443.76	444.03	443.87	443.63	443.51	443.82	10
11	444.02	443.90	444.29	444.28	443.91	443.71	443.75	444.02	443.86	443.65	443.51	443.86	11
12	444.00	443.90	444.32	444.27	443.90	443.70	443.74	444.02	443.85	443.66	443.50	443.90	12
13	443.99	443.90	444.36	444.25	443.89	443.69	443.73	444.02	443.84	443.67	443.49 -	443.92	13
14	443.97	443.90	444.39	444.23	443.89	443.68 -	443.72	444.01	443.83	443.66	443.49 -	443.94	14
15	443.95	443.90	444.41	444.22	443.88	443.69	443.75	444.01	443.82	443.65	443.49 -	443.94	15
16	443.94	443.90	444.42 +	444.21	443.88	443.70	443.76	444.00	443.82	443.65	443.49 -	443.95	16
17	443.92	443.90	444.42 +	444.20	443.87	443.69	443.78	443.99	443.80	443.64	443.49 -	443.94	17
18	443.91	443.90	444.42 +	444.18	443.87	443.68 -	443.88	443.98	443.80	443.63	443.49 -	443.94	18
19	443.90 -	443.89	444.42 +	444.16	443.86	443.68 -	443.96	443.97	443.79	443.62	443.49 -	443.93	19
20	443.92	443.89	444.41	444.15	443.86	443.70	444.02	443.96	443.81	443.61	443.50	443.92	20
21	443.93	443.88	444.40	444.14	443.85	443.69	444.05	443.95	443.80	443.61	443.49 -	443.91	21
22	443.93	443.87 -	444.39	444.12	443.84	443.71	444.08	443.95	443.79	443.60	443.49 -	443.90	22
23	443.94	443.87 -	444.37	444.11	443.83	443.72	444.09	443.94	443.78	443.59	443.49 -	443.91	23
24	443.97	443.87 -	444.36	444.10	443.82	443.72	444.10 +	443.93	443.77	443.58	443.50	443.91	24
25	444.00	443.87 -	444.36	444.08	443.81	443.72	444.10 +	443.93	443.76	443.58	443.50	443.92	25
26	444.02	443.88	444.35	444.07	443.81	443.71	444.10 +	443.92	443.75	443.57	443.50	443.92	26
27	444.03	443.89	444.35	444.06	443.84	443.70	444.09	443.92	443.75	443.56	443.49 -	443.93	27
28	444.03	443.90	444.34	444.05	443.83	443.70	444.10 +	443.91	443.74	443.56	443.49 -	443.95	28
29	444.03		444.36	444.03	443.82	443.70	444.09	443.90	443.73	443.55	443.49 -	443.96	29
30	444.02		444.36	444.02 -	443.81	443.69	444.08	443.89	443.72 -	443.55	443.50	444.00	30
31	444.01		444.36		443.79 -		444.08	443.88 -		443.54 -		444.08 +	31
Monatsmittel	444.02	443.91	444.27 +	444.21	443.89	443.71	443.88	443.99	443.83	443.62	443.50 -	443.84	
Maximum	444.19	444.01	444.43 +	444.37	444.02	443.79	444.10	444.07	443.92	443.72	443.54 -	444.13	
Datum (Tag)	1.	1.	17.	1.	1.	1.	23.	1.	4.	1.	1.	31.	
Minimum	443.90	443.87	443.91	444.02 +	443.79	443.67	443.67	443.88	443.72	443.54	443.48 -	443.51	
Datum (Tag)	18.	22.	1.	30.	31.	19.	2.	31.	30.	31.	16.	1.	
Amplitude	0.29	0.14	0.52	0.35	0.23	0.12	0.43	0.19	0.20	0.18	0.06 -	0.62 +	

Tagesmittel m ü.M.

+ Maximum
- Minimum

Mittel: 443.89 — Maximum: 444.43 (17.März) — Minimum: 443.48 (16.November) — Amplitude: 0.95

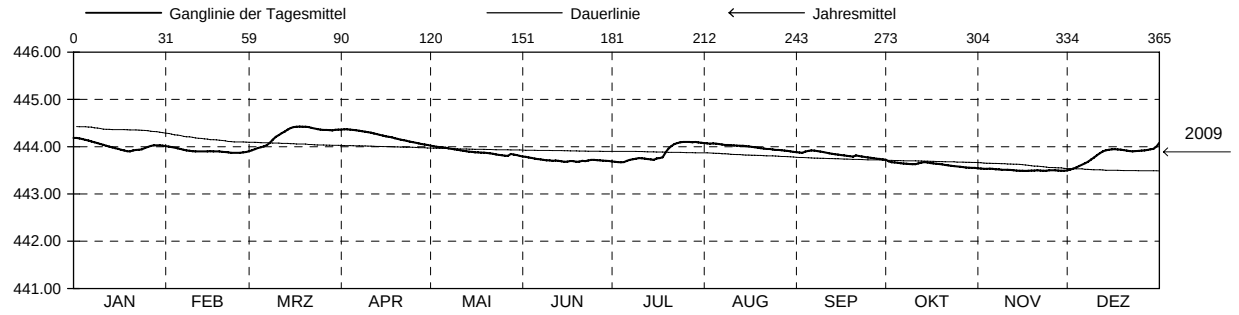

1998-2009	JAN	FEB	MRZ	APR	MAI	JUN	JUL	AUG	SEP	OKT	NOV	DEZ
Monatsmittel	443.46	443.56	443.84	443.88 +	443.73	443.58	443.50	443.46	443.42	443.41 -	443.54	443.52
Maximum	444.49	444.67	444.79	445.08 +	444.84	444.57	444.45 -	445.01	445.02	444.57	445.00	444.90
Jahr	2003	1999	1999	2006	2001	2006	2007	2007	2007	2007	2002	2002
Minimum	441.98	442.74 +	442.67	442.51	442.36	442.13	441.97	441.83 -	441.83 -	441.95	442.16	442.00
Jahr	2004	1998	1998	1998	1998	1998	1998	1998	1998	1998	2003	2003

Mittel: 443.57 — Maximum: 445.08 (16.04.2006) — Minimum: 441.83 (31.08.1998) — Amplitude: 3.25 — Max.jährliche Schwankung: 2.49 (2003)

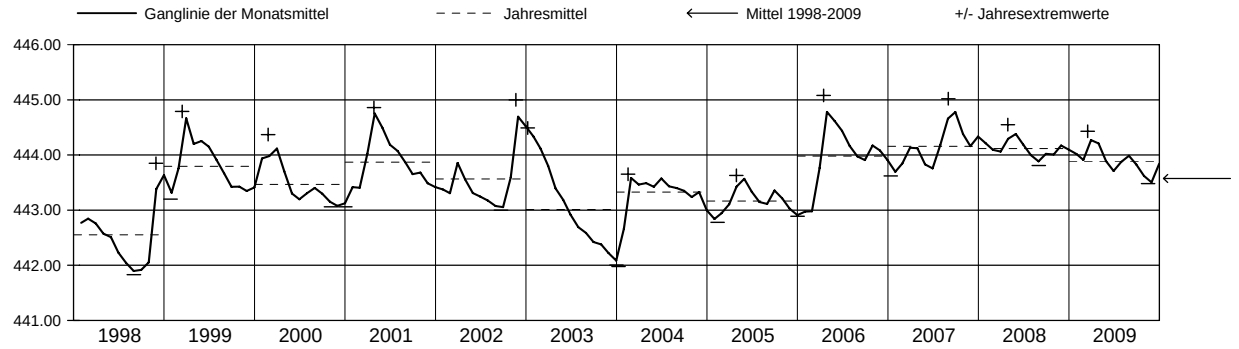

Auswertung: CSD Ingenieure und Geologen AG