Grundwasserstände — Grundwassergebiet: Rontal

Gemeinde: Ebikon — Messstelle: PW Feldmatt 1 — Nr. EB 100

Koordinaten: 669112 / 215624 — OK Terrain: 420.22 m ü.M. — Abstichhöhe: 420.22 m ü.M.

2005		JAN	FEB	MRZ	APR	MAI	JUN	JUL	AUG	SEP	OKT	NOV	DEZ	
	1	416.89 -	416.93 -	416.95 +	416.94 -	416.95 -	417.00 +	416.97 -	417.03 +			417.11 +	416.91 +	1
	2	416.89 -	416.93 -	416.95 +	416.94 -	416.95 -	417.00 +	416.97 -	417.03 +			417.10	416.90	2
	3	416.89 -	416.93 -	416.95 +	416.94 -	416.95 -	417.00 +	416.98	417.03 +			417.10	416.90	3
	4	416.89 -	416.93 -	416.94 -	416.94 -	416.95 -	417.00 +	416.98	417.03 +			417.09	416.90	4
	5	416.89 -	416.93 -	416.94 -	416.94 -	416.95 -	417.00 +	416.98	417.02			417.08	416.90	5
	6	416.90	416.93 -	416.94 -	416.94 -	416.95 -	417.00 +	416.99	417.02			417.08	416.89	6
	7	416.90	416.94	416.94 -	416.94 -	416.96	417.00 +	416.99	417.02			417.07	416.89	7
	8	416.90	416.94	416.94 -	416.94 -	416.96	417.00 +	416.99	417.02			417.06	416.89	8
	9	416.90	416.94	416.94 -	416.94 -	416.96	417.00 +	416.99	417.03 +			417.06	416.89	9
	10	416.90	416.94	416.94 -	416.94 -	416.96	417.00 +	416.99	417.03 +			417.05	416.89	10
Tagesmittel	11	416.90	416.94	416.94 -	416.95 +	416.95 -	417.00 +	416.99	417.02		417.15	417.04	416.89	11
	12	416.90	416.94	416.94 -	416.95 +	416.95 -	417.00 +	417.00	417.01 -		417.14	417.04	416.89	12
m ü.M.	13	416.90	416.94	416.94 -	416.95 +	416.95 -	417.00 +	417.01	417.01 -		417.12	417.03	416.88	13
	14	416.91	416.94	416.95 +	416.95 +	416.95 -	417.00 +	417.02	417.02		417.09	417.02	416.88	14
	15	416.91	416.95	416.95 +	416.95 +	416.95 -	417.00 +	417.02	417.03 +		417.08	417.01	416.87	15
	16	416.91	416.95	416.94 -	416.95 +	416.95 -	417.00 +	417.03	417.03 +		417.07 -	417.00	416.87	16
	17	416.91	416.95	416.94 -	416.95 +	416.95 -	417.00 +	417.03	417.02		417.09	417.00	416.87	17
	18	416.91	416.95	416.94 -	416.95 +	416.95 -	416.99	417.03	417.02		417.15	416.99	416.87	18
	19	416.91	416.95	416.94 -	416.95 +	416.96	416.99	417.03			417.18 +	416.98	416.87	19
	20	416.91	416.95	416.94 -	416.95 +	416.99	417.00 +	417.02			417.17	416.97	416.87	20
	21	416.91	416.95	416.94 -	416.95 +	416.99	417.00 +	417.02			417.15	416.96	416.87	21
	22	416.92	416.95	416.94 -	416.95 +	416.99	416.99	417.01			417.14	416.96	416.86	22
	23	416.92	416.95	416.94 -	416.95 +	416.96	416.99	417.01			417.15	416.95	416.85	23
	24	416.92	416.96 +	416.94 -	416.95 +	416.95 -	416.98	417.02			417.13	416.94	416.84	24
	25	416.92	416.95	416.94 -	416.95 +	416.95 -	416.98	417.03			417.13	416.93	416.84	25
	26	416.92	416.95	416.94 -	416.95 +	416.95 -	416.97 -	417.03			417.13	416.92	416.85	26
	27	416.92	416.95	416.95 +	416.95 +	416.98	416.97 -	417.03			417.13	416.92	416.85	27
+ Maximum	28	416.92	416.95	416.94 -	416.95 +	416.98	416.97 -	417.04 +			417.12	416.92	416.85	28
- Minimum	29	416.92		416.94 -	416.95 +	416.99	416.97 -	417.04 +			417.12	416.91 -	416.83	29
	30	416.93 +		416.94 -	416.95 +	416.99	416.97 -	417.04 +			417.12	416.91 -	416.81 -	30
	31	416.93 +		416.94 -		417.00 +		417.04 +			417.11		416.81 -	31
Monatsmittel		416.91	416.94	416.94	416.95	416.96	416.99	417.01	417.02		417.13 +	417.01	416.87 -	
Maximum		416.93	416.97	416.97	416.97	417.00	417.00	417.04	417.04		417.18 +	417.11	416.91 -	
Datum (Tag)		29.	24.	27.	8.	20.	1.	27.	1.		19.	1.	1.	
Minimum		416.89	416.93	416.94	416.94	416.95	416.97	416.97	417.01		417.07 +	416.91	416.81 -	
Datum (Tag)		1.	1.	4.	1.	1.	25.	1.	12.		16.	28.	31.	
Amplitude		0.04	0.04	0.03 -	0.03 -	0.05	0.03 -	0.07	0.03 -		0.11	0.20 +	0.10	

Mittel: 416.97 — Maximum: 417.18 (19.Oktober) — Minimum: 416.81 (31.Dezember) — Amplitude: 0.37

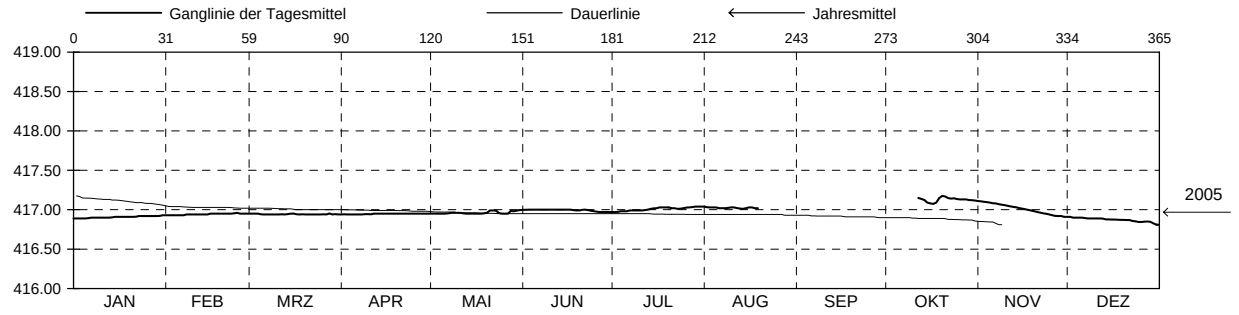

1994-2005	JAN	FEB	MRZ	APR	MAI	JUN	JUL	AUG	SEP	OKT	NOV	DEZ
Monatsmittel	417.03	417.02 -	417.05	417.05	417.12	417.17 +	417.11	417.07	417.10	417.05	417.04	417.03
Maximum	417.66	417.82	417.62	417.58	418.34 +	417.66	417.74	417.88	417.70	417.45 -	417.51	417.67
Jahr	2000	1999	1999	2001	1999	1999	2000	2000	2001	1999	2002	1999
Minimum	416.75	416.71	416.64	416.74	416.78	416.82 +	416.65	416.60	416.68	416.55	416.59	416.50 -
Jahr	2002	1996	1996	1996	1996	2003	1995	1995	1996	1995	1995	1995

Mittel: 417.07 — Maximum: 418.34 (13.05.1999) — Minimum: 416.50 (09.12.1995) — Amplitude: 1.84 — Max.jährliche Schwankung: 1.34 (1999)

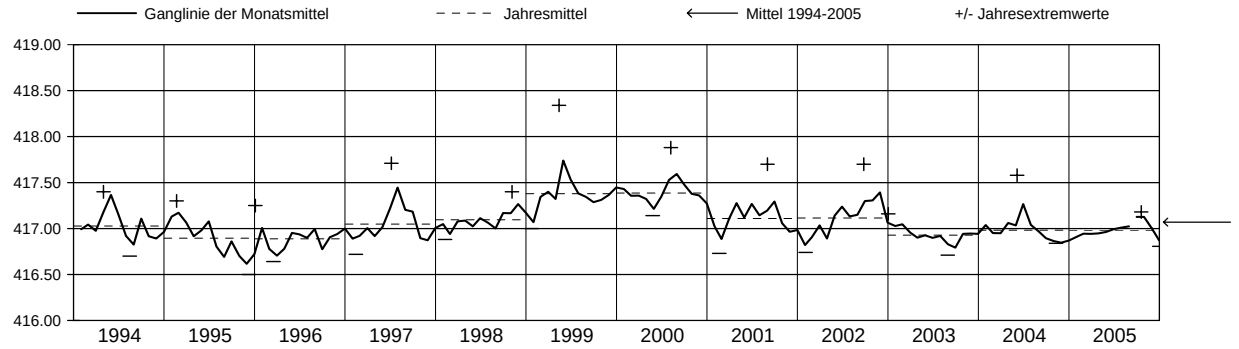

Bemerkung: Datenlücke aufgrund Hochwasser

Auswertung: CSD Ingenieure und Geologen AG